

# **NE 175<sup>th</sup> ST BICYCLE WAYFINDING IMPROVEMENTS PROJECT**

## **Schedule**

Design 2022-23

Construction 2023-24

## **Description**

1. Install bike lanes between 65th Ave NE and 68th Ave NE.
2. Install green paint crossing treatments at 65th Ave NE and 68th Ave NE.
3. Install wayfinding signs at the following locations:
  - 68th Ave NE and NE 175<sup>th</sup> Street intersection
  - Burke-Gilman Trail at 65th Ave NE
  - Burke-Gilman Trail, just east of 68<sup>th</sup> and 73<sup>rd</sup> Ave NE underpasses
4. Install RRFB at 65th Ave NE intersection.
5. Install pedestrian scale lighting at the 65th Ave NE intersection.

## **Funding**

The estimated project budget is \$347,300. The project is primarily funded by the WSDOT Ped/Bike Program grant (\$306,000) with the remainder funded by the City.

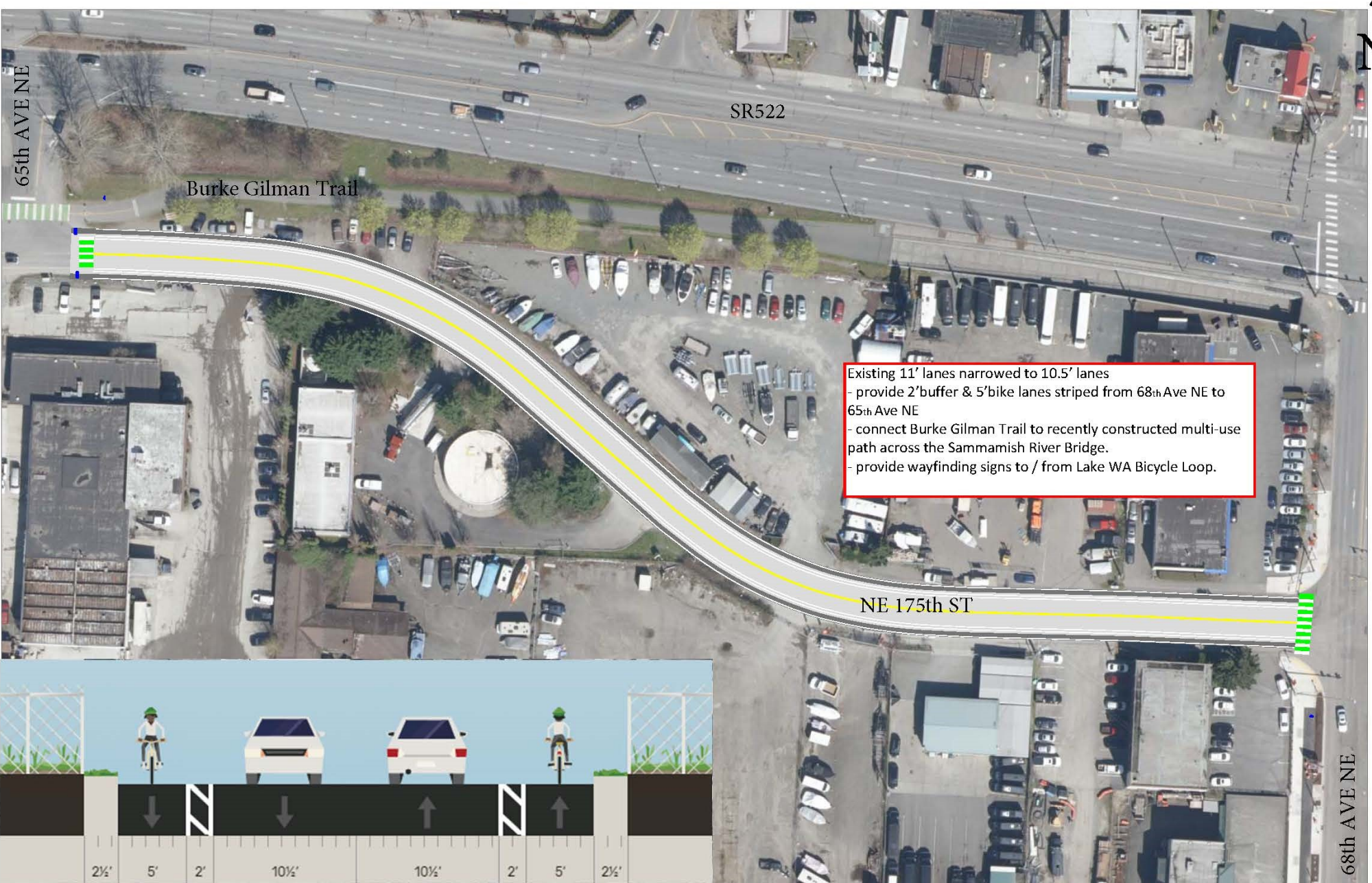

65th AVE NE

SR522

Burke Gilman Trail

Existing 11' lanes narrowed to 10.5' lanes  
- provide 2'buffer & 5'bike lanes striped from 68th Ave NE to 65th Ave NE  
- connect Burke Gilman Trail to recently constructed multi-use path across the Sammamish River Bridge.  
- provide wayfinding signs to / from Lake WA Bicycle Loop.

NE 175th ST

68th AVE NE

